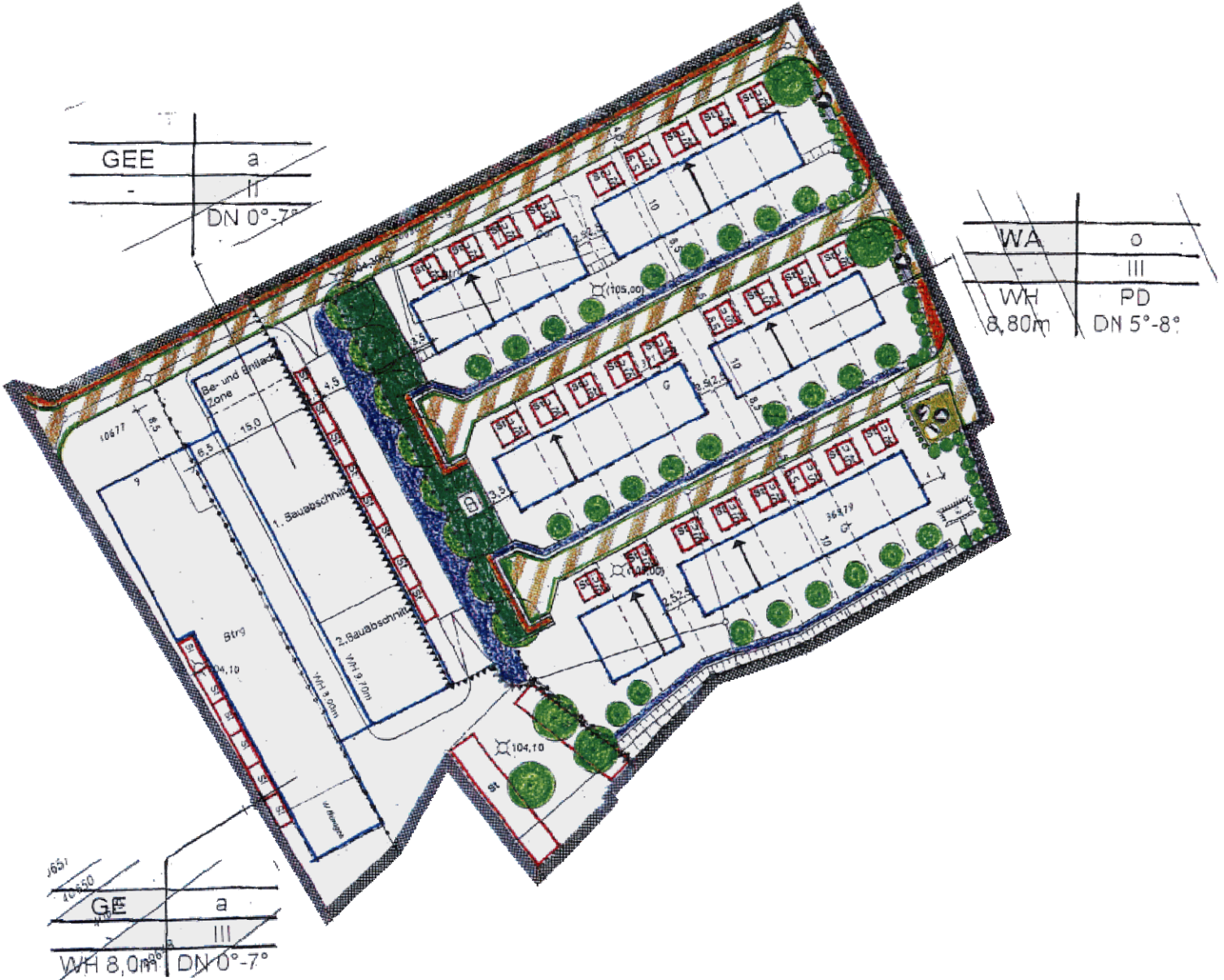
GEE
a
-
II
DN 0°-7°
WA
o
-
III
WH
8,80m
PD
DN 5°-8°
GE
a
-
III
WH 8,0m
DN 0°-7°
Be- und Entlade Zone
1. Bauabschnitt
2. Bauabschnitt
Btrg
WH 9,70m
WH 8,00m
(105,00)
104,10
10677
36879
10650